IDW
ISSUE
6
COVER A

CAVALIERI • CARAMAGNA • FLORIO • BARBARO • GHIGLIONE • FRARE

Disney DuckTales

Disney COMICS

Disney DuckTales

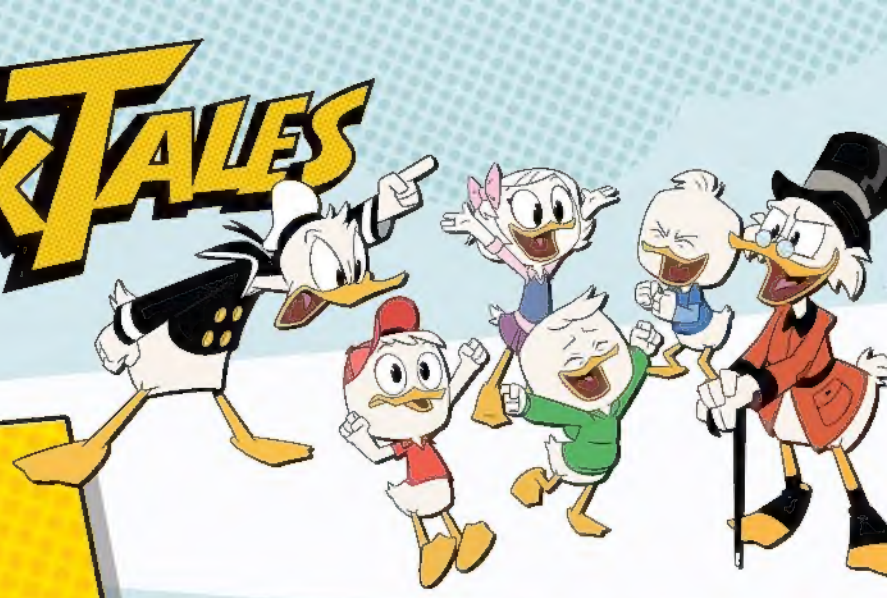

Story A
Welcome to Beagle island

Writer Joey Cavalieri
Artist Gianfranco Florio
Colorist Lucio De Giuseppe
Letterer Tom B. Long

Story B
The Giant Butterfly of Duckburg

Writer Joe Caramagna
Artist Graziano Barbaro, Marco Ghiglione, & Michela Frare
Colorist Dario Calabria
Letterer Tom B. Long

Editor Joe Hughes
Publisher Greg Goldstein

Special Thanks to Carlotta Quattrocolo, Julie Dorris, Eugene Paraszczuk, Chris Troise, Daniel Saeva, Manny Mederos, Roberto Santillo, Marco Ghiglione, Stefano Attardi, and Stefano Ambrosio.

For International rights, contact licensing@idwpublishing.com

IDW®
www.IDWPUBLISHING.com

Greg Goldstein, President & Publisher • Robbie Robbins, EVP & Sr. Art Director • Chris Ryall, Chief Creative Officer & Editor-in-Chief • Matthew Ruzicka, CPA, Chief Financial Officer • David Hedgecock, Associate Publisher • Laurie Windrow, Senior Vice President of Sales & Marketing • Lorelei Bunjes, VP of Digital Services • Eric Moss, Sr. Director, Licensing & Business Development

Ted Adams, Founder & CEO of IDW Media Holdings

Facebook: facebook.com/idwpublishing • Twitter: @idwpublishing • YouTube: youtube.com/idwpublishing
Tumblr: tumblr.idwpublishing.com • Instagram: instagram.com/idwpublishing

DUCKTALES #6.FEBRUARY 2018. FIRST PRINTING. All contents, unless otherwise specified, copyright © 2018 Disney Enterprises, Inc. All rights reserved. © 2018 Idea and Design Works, LLC. All Rights Reserved. IDW Publishing, a division of Idea and Design Works, LLC. Editorial offices: 2765 Truxtun Road, San Diego, CA 92106. The IDW logo is registered in the U.S. Patent and Trademark Office. Any similarities to persons living or dead are purely coincidental. With the exception of artwork used for review purposes, none of the contents of this publication may be reprinted without the permission of Idea and Design Works, LLC. Printed in USA.
IDW Publishing does not read or accept unsolicited submissions of ideas, stories, or artwork.

Disney DuckTales

WELCOME TO BEAGLE ISLAND!

FAKE! THIS CAVERN WALL IS A FAKE!
SO I'M... NOT THE STRONGEST BOY IN THE WORLD?
I SUPPOSE YOU GET WHAT YOU PAY FOR IN A "MAP OF THE LOST TREASURE OF LEMURIA." IN FACT, THEY MISSPELLED IT RIGHT THERE ON THE MAP!
MAPP OF LEMMURIA
IN THEIR DEFENSE, "LEMURIA" IS TRICKY.
IT'S GOOD TO SEE YOUR FAMILY TURNING AGAINST ONE ANOTHER...
THEY DIDN'T EVEN SPELL "MAP" RIGHT!
...WHILE OUR FAMILY STICKS TOGETHER!
THE BEAGLE BOYS!

Read more FREE comics on ReadComicOnline

Read more FREE comics on ReadComicOnline

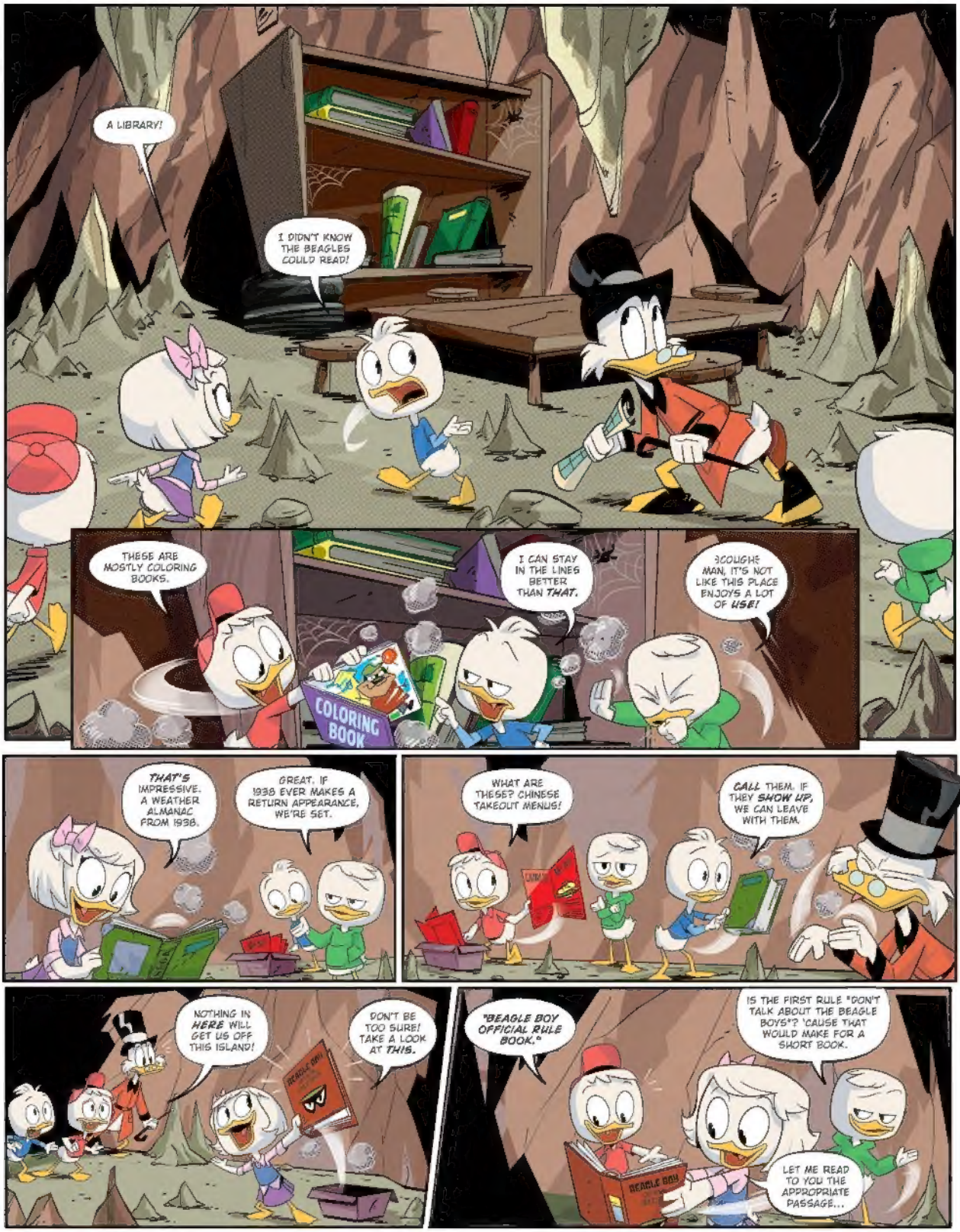
A LIBRARY!
I DIDN'T KNOW THE BEAGLES COULD READ!
THESE ARE MOSTLY COLORING BOOKS.
I CAN STAY IN THE LINES BETTER THAN THAT.
BOUGHE MAN, IT'S NOT LIKE THIS PLACE ENJOYS A LOT OF USE!
COLORING BOOK
THAT'S IMPRESSIVE. A WEATHER ALMANAC FROM 1938.
GREAT. IF 1938 EVER MAKES A RETURN APPEARANCE, WE'RE SET.
WHAT ARE THESE? CHINESE TAKEOUT MENUS!
CALL THEM. IF THEY SHOW UP, WE CAN LEAVE WITH THEM.
NOTHING IN HERE WILL GET US OFF THIS ISLAND!
DON'T BE TOO SURE! TAKE A LOOK AT THIS.
"BEAGLE BOY OFFICIAL RULE BOOK."
IS THE FIRST RULE "DON'T TALK ABOUT THE BEAGLE BOYS"? 'CAUSE THAT WOULD MAKE FOR A SHORT BOOK.
LET ME READ TO YOU THE APPROPRIATE PASSAGE...
BEAGLE BOY

"ALL PRISONERS HAVE THE RIGHT TO INVOKE A BEAGLE BALL GAME. IF THE PRISONERS WIN THEY ARE FREE TO GO."
WE'RE JUST GOING TO HUMILIATE YOU SOME MORE.
HA! SO MUCH THE WORSE FOR YOU IF YOU TRY TO PLAY AGAINST US!
TWEET
THAT'S 'CAUSE THE GUYS HAVE BEEN PRACTICING WITH OUR BROTHER, BACKFIELD BEAGLE.
WE'RE GONNA BEAT YOU BY SO MUCH, WE COULD CALL THIS THE BOREDOM BOWL.
IT'S ONE THING TO BE CONFIDENT, BUT THEY'RE ALREADY CONGRATULATING THEMSELVES ON WINNING.
YOU MAY NOTICE THAT OUR YARD LINES ARE BEING SPACED FARTHER APART THAN THEIR YARD LINES!
NOT TO MENTION THAT THEY'RE PLACING OUR GOAL POSTS FURTHER AWAY.
GEE, YOU'D THINK THAT THOSE GUYS DIDN'T KNOW ARITHMETIC.
ARITHMETIC DINNAE ENTER INTAE IT, LAUNCHPAD! THEY'RE CHEATING ALREADY, AYE?
WHAT'S THE MATTER, "LEMURIA LEMURS"? AFRAID OF SOME TOUGH COMPETITION?

"WELL, LET'S GET THIS GAME STARTED... 'CAUSE THE SOONER WE WIN, THE SOONER WE GAIN CONTROL OF DUCKBURG!"
IT'S UP TO YOU, WEBBY!
ON IT!
MADE IT, AGAINST THE ODDS!
THAT'S THE FIRST TOUCHDOWN OF THE GAME! WE'RE AHEAD!
NOT FOR LONG!
TRUE ENOUGH, FOR SOON...
WHAT'RE YE DOON? I TACKLED YE A LONG TIME AGO, BEAGLE!
YOU DIDN'T READ FAR ENOUGH IN THE RULE BOOK. THE COUGH TACKLE RULE EXPRESSLY STATES YOU CAN'T TACKLE ME IF I COUGH FIRST!
AND I CAN ROLL THE BALL THROUGH THE GOAL EVEN WHEN TACKLED!
I GOT YOU THAT TIME! AND I DIDN'T HEAR ANY COUGH!
EXACTLY! THE FREE TACKLE RULE SAYS THAT A DOWNFIELD TACKLE DOESN'T COUNT IF I DON'T COUGH!

AND THE PIGSKINS PLAY RULE MEANS WE CAN SCORE WITH AS MANY FOOTBALLS AS WE CAN GET ON THE FIELD!
THE SCORE IS 77 TO 7!
HOME
VISITORS
77 7
THEY'RE CHEATING LIKE CRAZY!
THESE RULES ARE NO RULES AT ALL! HOW CAN WE EVER WIN IF WE HAVE TO FOLLOW THE RULES AND THEY CAN DO WHAT THEY WANT?
THAT'S LIFE, WEBBY. OFTEN YE HAVE TO FOLLOW THE RULES, EVEN THOUGH OTHER PEOPLE MIGHT NOT. BUT REMEMBER—I HAVE OTHER RESOURCES BESIDES MY MONEY.
GOOD JOB, MEN!
WE'LL KEEP THEM SO EXHAUSTED THAT THEY'LL NEVER DISCOVER WHERE BROADWAY BEAGLE HID THEIR PLANE...
HAHAH! THAT'S SIMPLY BEHIND A FAKE VOLCANO AT THE SHORELINE.
GOOD TO KNOW! THANKS!

HEY! THAT WAS REALLY McDUCK AND HIS TEAM! AFTER THEM!
BACKFIELD'S IN MOTION. LET'S GO, GO, GO! HEAD FOR THE SHORE!
HOW WILL WE KNOW WHICH VOLCANO ON THIS ISLAND IS THE PHONY? SO'S OUR EXIT!
I'M SUGGESTING IT'S GONNA BE THIS WAY!
TO THE VOLCANO!
HEY BROADWAY! THE SMOKE MACHINE WAS A NICE TOUCH. VERY DRAMATIC!
THWAP
THWAK
SO'S OUR EXIT!
MAKE SURE YOUR SEATBELTS ARE FASTENED AND YOUR TRAY TABLES ARE IN THE–
ARE YE DAFT! LET'S GO!

THEY'RE GETTING AWAY!
NOT YET! LET'S GET ON THIS RAFT AND PADDLE OUT TO THEM! WE MIGHT STILL CATCH THEM!
YIKES! WHAT KIND OF IDIOT MAKES A RAFT OUT OF SEAWEEEEE---
THAT IDIOT IS MY PILOT!
WAIT WHY AM I BRAGGING ABOUT THAT?
The End

Disney DuckTales

THE GIANT BUTTERFLY OF DUCKBURG!

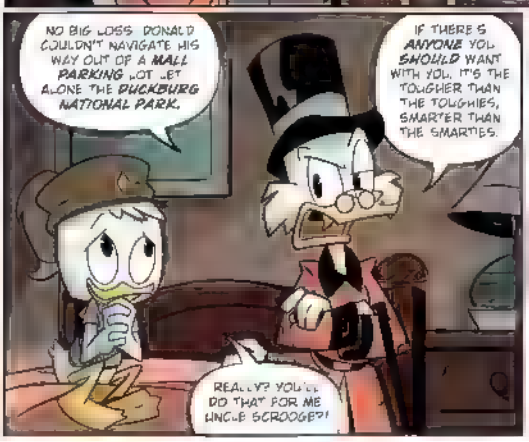

WELCOME WOODCHUCKS! IS EVERYONE READY TO HAVE FUN?
YEAH! YOU BET! LET'S DO THIS!
THE 87TH ANNUAL JUNIOR WOODCHUCK FATHER/SON CAMPING TRIP!
BROTHERS, AND ALL OTHER POSITIVE INFLUENCES OF ANY
GENDER ON THE LIVES OF OUR JUNIOR WOODCHUCKS!

AS YOU CAN SEE, WE BUILT OUR CAMP NEXT TO A FRESHWATER LAKE AS WATER IS THE KEY TO LIFE. DOES ANYONE KNOW WHAT ELSE IS ESSENTIAL FOR SURVIVAL?

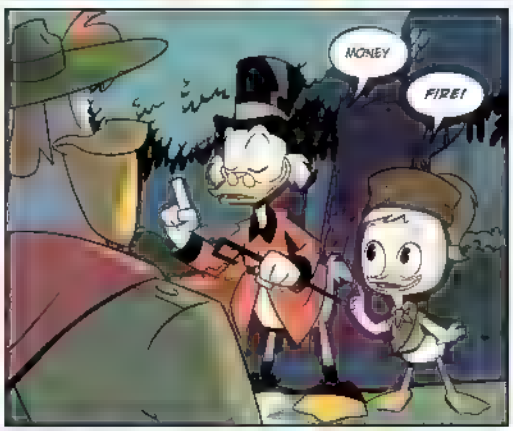
MONEY
FIRE!

CORRECT HUEY-UH-OH.
IT LOOKS LIKE ONE OF OUR WOODCHUCKS FORGOT HIS UNIFORM.
THE JUNIOR WOODCHUCK GUIDE-BOOK CLEARLY STATES THAT ALL WOODCHUCKS MUST WEAR THEIR PROPER UNIFORM TO ALL JUNIOR WOOD-CHUCK EVENTS.

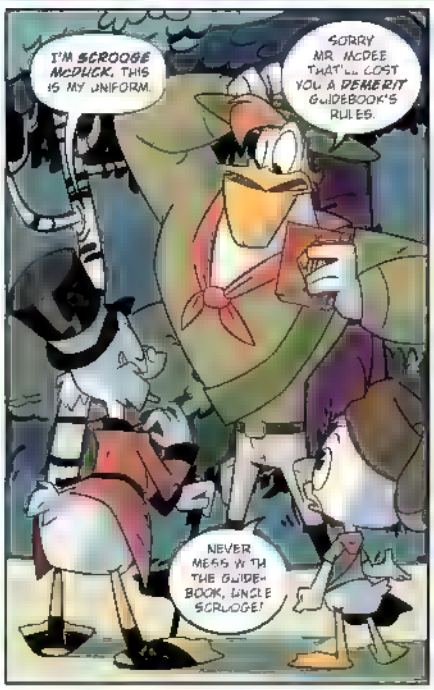
I'M SCROOGE McDUCK. THIS IS MY UNIFORM.
SORRY MR. McDEE THAT'LL COST YOU A DEMERIT GUIDEBOOK'S RULES.
NEVER MESS WITH THE GUIDE-BOOK, UNCLE SCROOGE!

IN FRONT OF EACH OF YOU IS EVERYTHING YOU'D NEED TO BUILD A FIRE. THE FIRST FATHER & SON TEAM TO START ONE WINS A BADGE!
READY?

GO!
SIT BACK AND RELAX, UNCLE SCROOGE! THAT BADGE IS AS GOOD AS OURS–
I'LL SAY!
HUH?!
THANKS TO A WEE BIT OF INGENUITY!
BUT UNCLE SCROOGE–
LOOKS LIKE WE HAVE A WINNER! CONGRATULATIONS, MR. MCDEE!
OKAY EVERYONE– AND NOW
THE GUIDEBOOK SAYS IT'S TIME FOR OUR NATURE HIKE!

IS IT A BIRCH TREE?
CORRECT! JUNIOR FEATHERDUSTER EARNED THE BOTANICAL BADGE!
OF COURSE IT'S BIRCH! I DON'T HAVE HAD TO EAT IT TO KNOW THAT!
GET ON WITH IT, LAUNCHPAD!

OH, LOOK! A BUTTERFLY!
HEY, CAN YOU TELL US WHAT TYPE OF BUTTERFLY THAT IS?

SURE! IT'S AN ACADIAN–

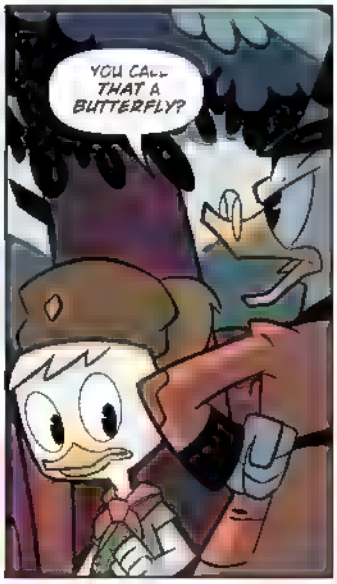
YOU CALL THAT A BUTTERFLY?

THE DUCKBURG GIANT IS THE BIGGEST OF THE BIG AND THE RAREST OF THE RARE! THERE IS ONLY ONE IN EXISTENCE!
AND IT LIVES HERE IN THESE VERY WOODS!

DAD, I WANT TO SEE THE DUCKBURG GIANT BUTTERFLY!
YES, LAD, WE ALL DO—

—BUT AN OFT-TRAVELED PATH WILL NEVER LEAD YOU TO ADVENTURE! THIS ONE'S EVEN PAVED!

THIS IS THE OFFICIAL SANCTIONED WALKING PATH ACCORDING TO THE JUNIOR WOODCHUCK GUIDEBOOK
GUIDEBOOK SCHMEIDBOOK!
¿GASPE

FOLLOW ME, WE'LL FORGE OUR OWN PATH

YEEEAAAAH!

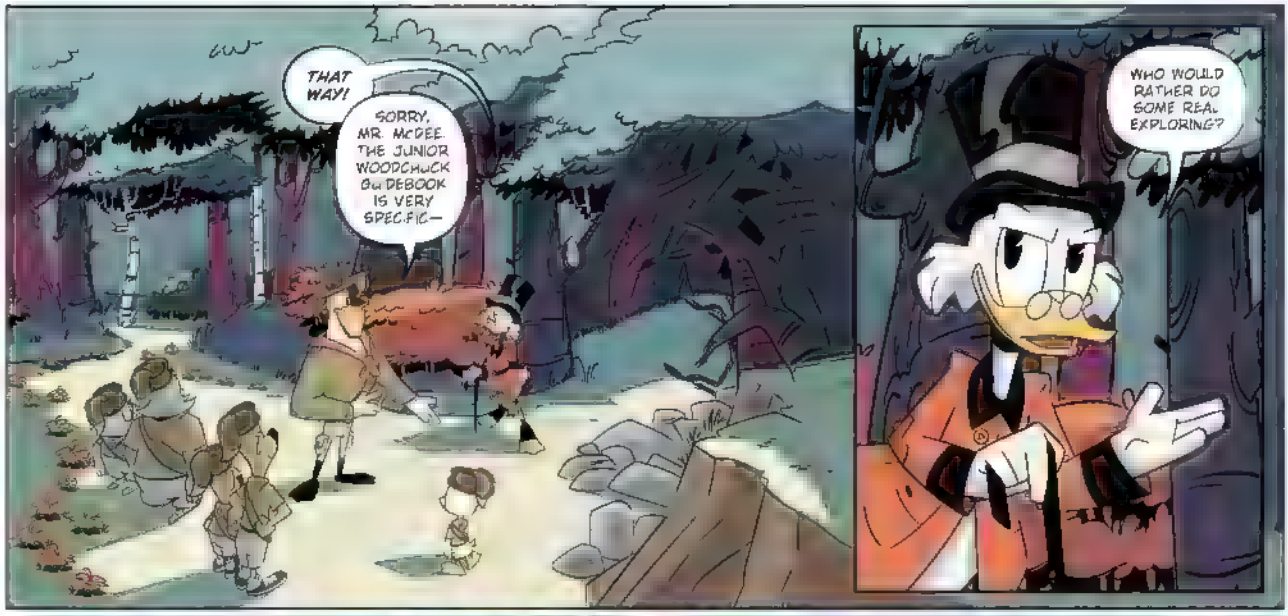
THAT WAY!
SORRY, MR. McDEE. THE JUNIOR WOODCHUCK GUIDEBOOK IS VERY SPECIFIC—
WHO WOULD RATHER DO SOME REAL EXPLORING?

ALL RIGHT MR. McDEE.

"LEAD THE WAY"

IS YOUR UNCLE ALWAYS LIKE THIS?
YUP.
COOL!
SIGH.

SEE?

OOOOOOOH...
MORE ADVENTURE!
KRIK
THAN WE BARGAINED FOR!
KRASH
OH, WELL. EVERYONE GRAB A VINE.
YOU'RE SO LUCKY, HUEY. I WISH MR. McDUCK WERE MY UNCLE.
I WISH HE WERE MY UNCLE!
SIGH!
!

MY JUNIOR WOODCHUCK GUIDEBOOK! IT'S GONE!
OH. WHAT A PITY.

LOOK! THERE IT IS!
THE DUCKBURG GIANT BUTTERFLY!

MR. SCROOGE, CAN WE CLIMB UP TO GET A CLOSER LOOK?
I'M AFRAID I HAVE TO ADVISE AGAINST THAT. EVEN I WOULDN'T DARE CLIMB THE TREES IN THIS PART OF THE WOODS THIS TIME OF YEAR BECAUSE—
HEY, LOOK!

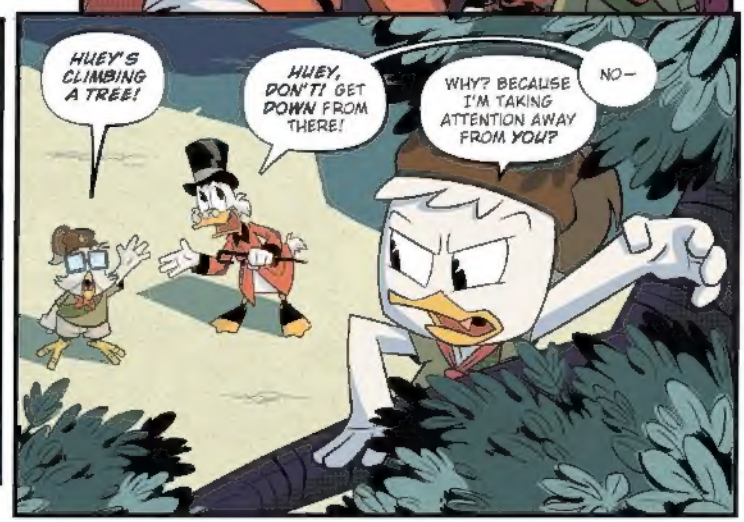
HUEY'S CLIMBING A TREE!
HUEY, DON'T! GET DOWN FROM THERE!
WHY? BECAUSE I'M TAKING ATTENTION AWAY FROM YOU?
NO—

—IT'S JUST THAT EAGLES DON'T LIKE IT WHEN YOU GET TOO CLOSE TO THEIR NESTS!

UNCLE SCROOGE! HELLLLP!

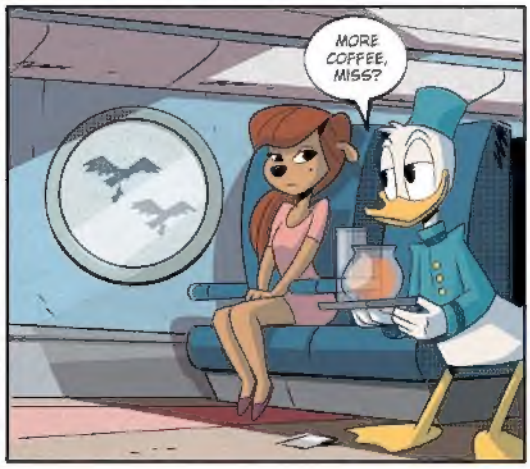

Read more FREE comics on ReadComicOnline

OOOF!

HUEY, THAT WAS AMAZING, LAD!
WHY ARE YOU DOING THIS?!

BEING A GOOD UNCLE?
BEING... YOU! YOU HIJACKED THIS CAMPING TRIP!

I WAS JUST—I KNEW YOU HAD YOUR HEART SET ON UNCLE DONALD GOING ON THIS TRIP WITH YOU. I WAS TRYING TO LIVEN IT UP A BIT SO YOU WOULDN'T BE DISAPPOINTED IN HAVING ME.
BUT I LOVE GOING ON ADVENTURES WITH YOU. THIS WAS MY CHANCE TO SHOW OFF FOR YOU, TO SHOW YOU WHAT I CAN DO. TO MAKE YOU PROUD OF ME.
OH, HUEY...

...YOU DON'T EVER HAVE TO SHOW OFF FOR ME—YOU'RE THE SMARTEST, MOST RESOURCEFUL PERSON I KNOW! ASIDE FROM YOURS TRULY, OF COURSE.
I COULD NEVER NOT BE PROUD OF YOU!
R-REALLY?

NO! DON'T! HUGS ARE—

HM. WELL, WHAT DO YOU KNOW.
The End